

1/32 F

1/16 F

1/8 F

1/4 F

1/2 F

FINALE

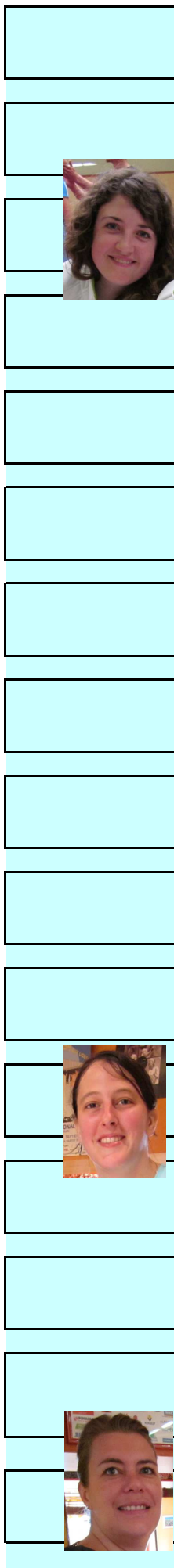

TIDMAN Ashley 1N13  
0:00  
11/6 6/11 10/12 4/11

MENARD Louise 4C919  
S11:00  
JUIN Aurelia 4C977

OLLIVEAU Eloise 2B91  
0:00

MORVAN Nolwen 2D176  
0:00

AH-HU Oxane 1N16  
0:00

EVEN Pauline 4A587  
S11:00  
LAMBERT Severine NC1400

LECUE Florence 2A37  
0:00

GERVAIS Vanina 4A545  
S11:00  
LOUVEL Delphine NC1400

TIDMAN Ashley 1N13  
0:00  
JUIN Aurelia 4C977  
11/6 6/11 10/12 4/11

OLLIVEAU Eloise 2B91  
0:00  
MORVAN Nolwen 2D176  
0:00

AH-HU Oxane 1N16  
0:00  
EVEN Pauline 4A587  
11/4 11/1 11/5

LECUE Florence 2A37  
0:00  
GERVAIS Vanina 4A545  
11/4 11/5 11/1

TIDMAN Ashley 1N13  
11/2 11/1 11/2  
S17:40

OLLIVEAU Eloise 2B91  
7/11 11/8 11/3 11/5

AH-HU Oxane 1N16  
11/2 11/3 11/3

LECUE Florence 2A37  
11/4 11/3 11/3

TIDMAN Ashley 1N13  
11/6 11/4 11/2  
D12:40

AH-HU Oxane 1N16  
13/11 11/9 6/11 11/6

TIDMAN Ashley 1N13  
11/5 7/11 11/8 11/8

**FINALE**  
**VAINQUEUR**  
**TIDMAN Ashley 1N13**  
D16:00 11/13 11/6 11/7 6/11 11/9  
**FINALISTE**  
**VILLARD Enora 1N14**

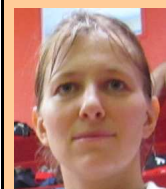
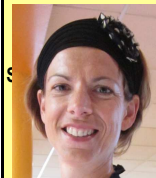

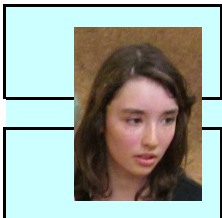

**MENARD Noemie NC1400**  
0:00  
S11:30  
**LESUEUR Marie 3D537**  
0:00

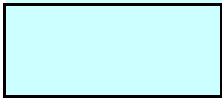

0:00  
0:00  
**BALLATORE Magali 2A54**  
0:00

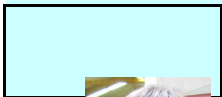

**DROUHIN Aglaé NC1400**  
0:00  
S11:30  
**VETTIER Karine 4A591**  
0:00



0:00  
0:00  
**RENAI Soraya 1N15**  
0:00



**SANDANASSAMY Flora NC1400**  
0:00  
S11:30



**BERTRAND Nathalie 3B297**  
0:00



0:00  
0:00  
**QUILLET Pascale 2B67**  
0:00

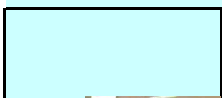

**MENARD Rosemarie 4C1119**  
0:00  
S11:30  
**AGENEAU Romane 4B846**  
0:00

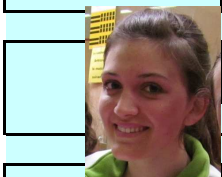

0:00  
0:00  
**VILLARD Enora 1N14**  
0:00

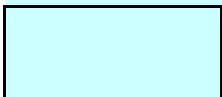

**LESUEUR Marie 3D537**  
11/1 11/2 11/3



**BALLATORE Magali 2A54**  
0:00

**DROUHIN Aglaé NC1400**  
6/11 9/11 7/11

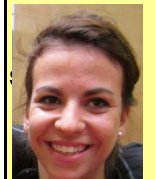

**RENAI Soraya 1N15**  
0:00

**BERTRAND Nathalie 3B297**  
11/3 11/3 11/3

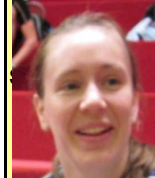

**QUILLET Pascale 2B67**  
0:00

**AGENEAU Romane 4B846**  
11/2 11/3 11/1



**VILLARD Enora 1N14**  
0:00

**BALLATORE Magali 2A54**  
11/2 11/5 11/5

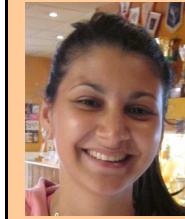

**RENAI Soraya 1N15**  
11/2 11/2 11/2

**QUILLET Pascale 2B67**  
11/1 11/5 11/5



**VILLARD Enora 1N14**  
11/1 11/2 11/1

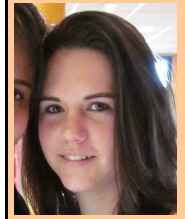

**VILLARD Enora 1N14**  
11/5 11/7 11/4

**RENAI Soraya 1N15**  
11/6 11/1 11/6



D12:00  
**VILLARD Enora 1N14**  
11/6 11/6 11/9



**VILLARD Enora 1N14**  
11/1 11/2 11/1

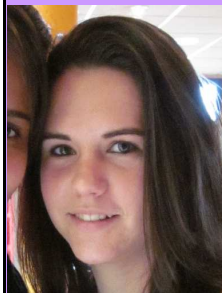

**VILLARD Enora 1N14**  
11/6 11/6 11/9

**FEMMES : Places de 3 à 16**

Places 3/4



**PODIUM**  
**3ème PLACE**

RENAI Soraya 1N15  
D14:40  
AH-HU Oxane 1N16

8/11 15/13 3/11 5/11

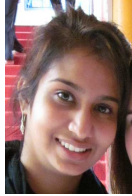

Places 5/8

LECUE Florence 2A37  
D12:40  
OLLIVEAU Eloise 2B91

LECUE Florence 2A37  
11/5 11/4 11/6  
D14:40  
QUILLET Pascale 2B67  
11/2 8/11 11/5 10/12 11/8



**5ème PLACE**

LECUE Florence 2A37  
11/4 11/4 11/4



Places 7/8

OLLIVEAU Eloise  
D14:40  
BALLATORE Magali 2A54



**7ème PLACE**  
OLLIVEAU Eloise 2B91  
5/11 3/11 8/11



Places 9/16

MORVAN Nolwen 2D176  
S17:40  
JUIN Aurelia 4C977

MORVAN Nolwen 2D176  
11/3 11/1 11/2  
D12:00  
EVEN Pauline 4A587  
11/7 6/11 10/12 13/11 8/11

GERVAIS Vanina 4A545  
S17:40  
EVEN Pauline 4A587

LESUEUR Marie 3D537  
S18:20  
DROUHIN Aglaé NC1400

DROUHIN Aglaé NC1400  
4/11 6/11 11/9 5/11  
D12:00  
AGENEAU Romane 4B846  
6/11 11/6 7/11 4/11

BERTRAND Nathalie 3B297  
S18:20  
AGENEAU Romane 4B846

MORVAN Nolwen 2D176  
11/6 11/2 11/9  
D14:40  
AGENEAU Romane 4B846  
11/8 11/7 11/9



**VAINQUEUR PLATEAU**  
**9ème PLACE**

AGENEAU Romane 4B846  
8/11 5/11 11/13



Places 11/12

EVEN Pauline 4A587  
D14:40  
DROUHIN Aglaé NC1400



**11ème PLACE**  
DROUHIN Aglaé NC1400  
11/7 11/3 11/6



Places 13/16

GERVAIS Vanina 4A545  
D12:00  
JUIN Aurelia 4C977

GERVAIS Vanina 4A545  
11/6 11/4 11/5  
D14:00  
BERTRAND Nathalie 3B297  
7/11 7/11 2/11



**13ème PLACE**

BERTRAND Nathalie 3B297  
6/11 6/11 9/11



Places 15/16

LESUEUR Marie 3D537  
D14:00  
JUIN Aurelia 4C977



**15ème PLACE**  
LESUEUR Marie 3D537  
6/11 11/9 11/3 11/7



# PLACES 17 à 23

## TABLEAU FEMMES

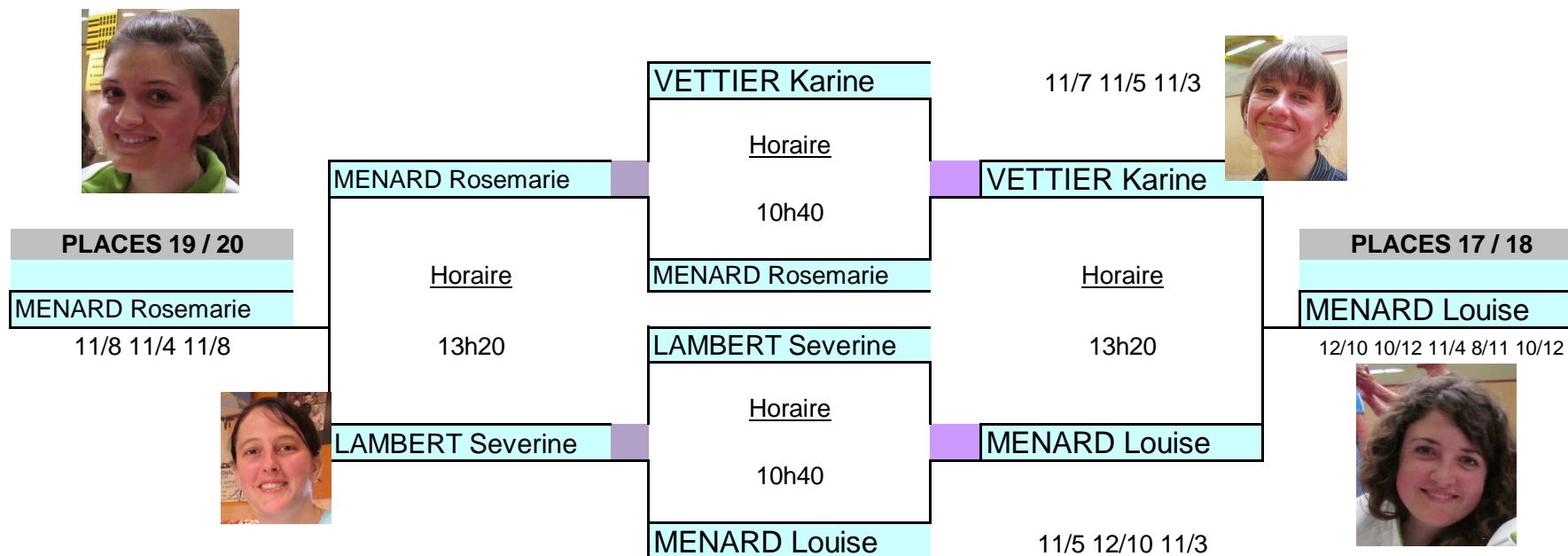

### Poule 21 à 23

MENARD Noemie
SANDANASSAMY Flora
LOUVEL Delphine

### Classement final

N°21	SANDANASSAMY Flora
N°22	MENARD Noemie
N°23	LOUVEL Delphine

### Horaires

1 - 3	11/0 11/0 11/0
2 - 3	11/0 11/0 11/0
1 - 2	4/11 4/11 3/11